

# CHAIN OF FOOLS

Aretta Franklin  
Arr. SHAUN EVANS

♩ = 110 (Soul)

Sing 8vb  
(Vox Sets Tempo)

A

Chain, chain chain Chain, chain, chain

Chain, chain, chain Chain of fools For five long years

B

I thought you were my man but I found  
want me I ain't noth-in 'but your fool You trea-ted me mean

out love I'm just a link in your chain Oh  
Oh you treat-ed me cruel

1. Ya got me where you 2. Chain, chain, chain

C

Chain of fools Ev - er - y chain

Vocals

2

24 **D**

has got a weak link I might be weak.

28

child but I'll give you strenght Oh yeah

32 **E**

Ya tell me to leave you a-lone My Pa - pa says 'Come on home'

36

My doc - tor says 'Take it eas - eh' Oh, but your

39

lov - in' is much too strong I've ad - ded to your chain, chain chain

42 **F**

Chain, chain, chain Chain, chain, chain

46

Chain of fools One of these

Vocals

50 **G**

morn - ings                      the chain is gon - na break                      But up un - til then

54

yeah                      I'm gon - na take all I can take                      Oh, yeah                      Chain, chain, chain

58 **H**

Chain, chain, chain                      Chain, chain, chain

62

Chain of fools                      Oh                      Chain chain, chain

66 **I**

Chain, chain, chain                      Chain, chain, chain

70

Chain of fools

# CHAIN OF FOOLS

Aretta Franklin  
Arr. Shaun Evans

♩ = 110 (Soul)  
(Vocal Pickups) **A**

*mf*

Trombone III

50 **G** **2** **3**

*mp*

58 **H**

*mf*

62

*<* *>*

66 **I**

*mf*

70

*< f* *ff*

Trombone II

# CHAIN OF FOOLS

Aretta Franklin  
Arr. Shaun Evans

$\text{♩} = 110$  (Soul)  
(Vocal Pickups)

**A**

*mf*

6

11 **B** 2 2nd X Only 2 1.

*mp*

*mf*

19 2. **C**

24 **D**

*mp*

29 **E** 9

42 **F**

*mf*

46

Trombone II

50 **G** 2 3

*mp*

58 **H**

*mf*

62

*mf*

66 **I**

*mf*

70

*<f* *ff*

Trombone I

# CHAIN OF FOOLS

Aretha Franklin  
Arr. SHAUN EVANS

♩ = 110 (Soul)

(Vocal Pickups)

**A**

*mf*

*mp*

*mf*

*mp*

*mf*

Trombone I

50 **G**

2 3

*mp*

58 **H**

*mf*

62

*<* *>*

66 **I**

70

*<f>* *ff*

Trumpet IV

# CHAIN OF FOOLS

Aretta Franklin  
Arr. Shaun Evans

♩ = 110 (Soul)  
(Vocal Pickups) **A**

Trumpet IV

50 **G** **8** **H**

62

66 **I**

70

*mf*

*f*

*ff*

# CHAIN OF FOOLS

Aretta Franklin  
Arr. SHAUN EVANS

♩ = 110 (Soul) **A**

(Vocal Pickups)

11 **B** 6 **2nd X Only** 1. 2.

20 **C**

24 **D**

29 **E** 9

42 **F**

46 **G** 8

Trumpet III

2 58 **H**

*mf*

66 **I**

*f* *ff*

Trumpet II

2 58 **H**

*mf*

*f*

66 **I**

70

*f* *ff*

Trumpet I

# CHAIN OF FOOLS

Aretha Franklin  
Arr. SHAUN EVANS

♩ = 110 (Soul)  
(Vocal Pickups) **A**

11 **B** **6** **2nd X Only** **1.** **2.**

20 **C**

24 **D**

29 **E** **9**

42 **F**

46 **G** **8**

Trumpet I

2 58 **H**

*mf*

62

66 **I**

70

*f*

*ff*

# CHAIN OF FOOLS

♩ = 110 (Soul)  
(Vocal Pickups) **A**

1-5

mf

6-10

11-15

**B** 2nd X Only **2**

mp sfz sfz

16-19

1. 2.

mf sfz

20-23

**C**

24-35

**D** 8 **E**

mf

36-40

41-45

**F**

46-50

Baritone Saxophone

2

50 **G**

*mp*

2

54

*sfz*

*mf*

58 **H**

**H**

62

*f*

66 **I**

**I**

70

*<f*

*ff*

# CHAIN OF FOOLS

Aretta Franklin  
Arr. Shaun Evans

♩ = 110 (Soul)  
(Vocal Pickups) **A**

Tenor Saxophone II

50 **G**

*mp* **2**

54

*sfz* *mf*

58 **H**

62

66 **I**

70

*<f* *ff*

Tenor Saxophone I

# CHAIN OF FOOLS

Aretta Franklin  
Arr. Shaun Evans

$\text{♩} = 110$  (Soul)  
(Vocal Pickups) **A**

*mf*

11 **B** 2nd X Only **2**

*mp sfz sfz*

16

*mf*

20 **C**

24 **D** 8 **E**

*mf*

36

41 **F**

46

Tenor Saxophone I

50 **G**

*mp*

2

54

*sfz*

*mf*

58 **H**

*mf*

62

*mf*

66 **I**

*mf*

70

*< f*

*ff*

# CHAIN OF FOOLS

Aretta Franklin  
Arr. SHAUN EVANS

♩ = 110 (Soul)  
(Vocal Pickups) **A**

mf

**B** 2nd X Only **2**  
mp sfz sfz

1. 2.  
mf

**C**  
mf

**D** 8 **E**  
mf

**F**  
mf

## Alto Saxophone II

50 **G**

*mp*

54

*sfz* *mf*

58 **H**

62

66 **I**

70

*<f* *ff*

Alto Saxophone I

# CHAIN OF FOOLS

Aretta Franklin  
Arr. Shaun Evans

♩ = 110 (Soul)  
(Vocal Pickups) **A**

mf

11 **B** 2nd X Only **2**

mp sfz sfz <

16

mf

20 **C**

24 **D** 8 **E**

mf

36

41 **F**

46

Alto Saxophone I

50 **G**

*mp*

54

*sfz* *mf*

58 **H**

*mf*

62

*mf*

66 **I**

*mf*

70

*<f* *ff*

# CHAIN OF FOOLS

Aretta Franklin  
Arr. Shaun Evans

♩ = 110 (Soul)  
(Vocal Pickups) **A**

Trombone IV

50 **G** **2** **3**

*mp*

58 **H**

*mf*

62

*mf*

66 **I**

*mf*

70

*<f>* *ff*

## CHAIN OF FOOLS

Aretta Franklin  
Arr. Shaun Evans♩ = 110 (Soul)  
(Vocal Pickups)A Am<sup>7</sup>

5

9

B Am<sup>7</sup>

13

17

1.

2.

20 C Am<sup>7</sup>24 D Am<sup>7</sup>

28

32 E Am<sup>7</sup>

8

F Am<sup>7</sup>

44

Bass

2 47

50 **G** Am7

54

58 **H** Am7

62

66 **I** Am7

70

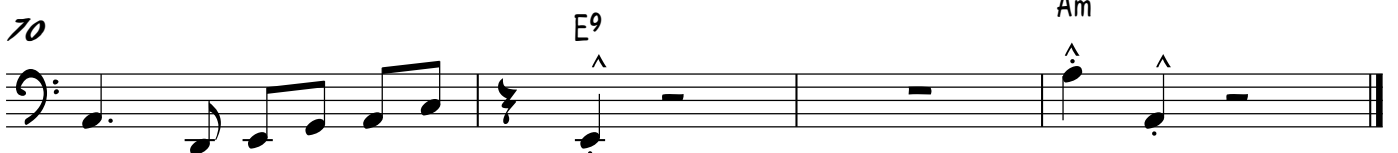

# CHAIN OF FOOLS

Aretha Franklin  
Arr. Shaun Evans

(Opt. 8vb)

♩ = 110 (Soul)  
(Vocal Pickups)

3 **A** Am7 (4)

7 (6) (8)

11 **B** Am7 (4)

16 (6) 1. 2.

20 **C** Am7 (4)

24 **D** Am7 (4)

29 (6) **E** Am7 8

42 **F** Am7 (4)

47 (6) (8) **G** Am7

Guitar

2 52 (4) (6)

57 (8) **H** Am<sup>7</sup> (4)

62 (6) (8)

66 **I** Am<sup>7</sup> (4)

70 E<sup>9</sup> ^

Drums

# CHAIN OF FOOLS

Aretha Franklin  
Arr. SHAUN EVANS

$\text{♩} = 110$  (Soul) **A**  
(Vocal Pickups)

5

8

11 **B** (4) *sim...*

15 (6) 1.

19 2. **C** *sim...*

23 **D** *sim...*

27 (4) (6) 3

32 **E** Handclap

37

2 42 **F** **Drums**

sim...

46 **Bell**

sim...

50 **G**

sim... (4)

54 (6) **Fill**

(6) **Fill**

58 **H**

sim...

61 (4) **Fill** (6) **Fill**

(4) **Fill** (6) **Fill**

66 **I**

sim... **Fill**

70

3

Keys

# CHAIN OF FOOLS

Aretta Franklin  
Arr. Shaun Evans

♩ = 110 (Soul)  
(Vocal Pickups)

**A** Am<sup>7</sup>

6 (4) (6) (8)

11 **B** Am<sup>7</sup> (4)

16 (6) 1. 2.

20 **C** Am<sup>7</sup>

24 **D** Am<sup>7</sup> (4)

29 (6) **E** Am<sup>7</sup> 8

42 **F** Am<sup>7</sup> (4)

47 (6) (8) **G** Am<sup>7</sup>

52 (4) (6)

Keys

2 57 **H** Am<sup>7</sup> (4)

62 (6)

66 **I** Am<sup>7</sup> (4)

70 E<sup>9</sup> Am